BOND No. 62

BOND FOR LIQUOR LICENSE

Know all Men by these Presents,

That we, ~~ATTILIO BALDWIN~~
ATTILIO BALDINI

of Southborough, County of Worcester and Commonwealth of Massachusetts, as Principal, and the MASSACHUSETTS BONDING AND INSURANCE COMPANY, of Boston, Massachusetts, as Surety, are held and firmly bound unto

TOWN OF SOUTHBOROUGH, MASSACHUSETTS

in the penal sum of One thousand--------00/100----------Dollars ($ 1,000.00), lawful money of the United States, for which payment, well and truly to be made, we bind ourselves, our heirs, executors, administrators, successors and assigns, jointly and severally, firmly by these presents.

The condition of this obligation is such that, Whereas the Principal has duly made application for a License for the manufacture, transportation, importation, exportation, sale or storage of alcohol, alcoholic liquors or beverages at

Cherry St., Fayville, Mass.

under the provisions of the laws of the Commonwealth of Massachusetts as they now exist, or as they may be amended, and regulations lawfully issued pursuant thereto;

Now, therefore, if said Principal, licensed as aforesaid, shall comply with all the provisions of such laws, including payment of taxes thereunder, and shall pay all fines and penalties assessed against the Principal for violation of any provisions of such Laws, or Regulations pursuant thereto, and shall perform all the conditions of the said License, then this obligation shall be void, otherwise in full force and effect; subject, however, to the following conditions:

1. The aggregate liability of the Surety on account of any and all defaults hereunder shall in no event exceed the penal sum of this bond.

2. Unless previously cancelled, as hereinafter provided, this bond shall be in effect for the period of said License, ending December 31, 1935. The Surety may, however, at any time terminate its obligation hereunder by giving thirty (30) days written notice to said Principal, the Local Licensing Authorities and the Alcoholic Beverages Control Commission, in which event the liability of the Surety shall, at the expiration of said thirty (30) days, cease and determine, except as to such liability of the Principal for violation of any provision of said Laws or Regulations pursuant thereto, or the performance of the conditions of said License, occurring prior to the expiration of said thirty (30) days.

3. No action to recover hereunder may be brought after the expiration of two (2) years from the termination of this bond.

Signed, sealed and dated this 21st day of December 1934.

Attilio Baldini

In presence of:

Chas. L. Fairbanks Jr.

MASSACHUSETTS BONDING ~~AND~~ INSURANCE COMPANY

By Chas. J. Page Jr.

Approved by

F228A 2M 11-34

1934

Attilio Baldini

#62

Paid 20.-

Bond No. 134

BOND FOR LIQUOR LICENSE

Know all Men by these Presents,

That we, Attilio Baldini

of Fayville, , County of Worcester , and Commonwealth of Massachusetts, as Principal, and the MASSACHUSETTS BONDING AND INSURANCE COMPANY, of Boston, Massachusetts, as Surety, are held and firmly bound unto

Town of Southboro

in the penal sum of One thousand and no/100 ----- Dollars ($1,000.00), lawful money of the United States, for which payment, well and truly to be made, we bind ourselves, our heirs, executors, administrators, successors and assigns, jointly and severally, firmly by these presents.

The condition of this obligation is such that, Whereas the Principal has duly made application for a license for the manufacture, sale or storage of alcoholic liquors or beverages at Cherry Street, Fayville, Mass. under the provisions of Chapters of the Acts of 1933, of the Commonwealth of Massachusetts, and Regulations pursuant thereto;

Now, therefore, if said Principal, licensed as aforesaid, shall comply with all the provisions of the aforesaid Chapters, including payment of taxes thereunder, and shall pay all fines and penalties assessed against the Principal for violation of any provision of said Chapters, or Regulations pursuant thereto, and shall perform all the conditions of the said license, then this obligation shall be void, otherwise in full force and effect; subject, however, to the following conditions:

1. The aggregate liability of the Surety on account of any and all defaults hereunder shall in no event exceed the penal sum of this bond.

2. Unless previously cancelled, as hereinafter provided, this bond shall be in effect for the period of said license, ending December 31st, 1934 . The Surety may, however, at any time terminate its obligation hereunder by giving thirty (30) days written notice to said Principal, the Local Licensing Authorities and the Alcoholic Beverages Control Commission, in which event the liability of the Surety shall, at the expiration of said thirty (30) days, cease and determine, except as to such liability of the Principal for violation of any provision of said Chapters or Regulations pursuant thereto, or the performance of the conditions of the said license, occurring prior to the expiration of said thirty (30) days.

3. No action to recover hereunder may be brought after the expiration of two (2) years from the termination of this bond.

Signed, sealed and dated this 13th day of April, 1934.

Attilio Baldini

In presence of:

C. H. Bartlett Jr.

Marjorie F. McDonald

MASSACHUSETTS BONDING AND INSURANCE COMPANY

By James J. Rogers

Approved by

F228-2M-11-33

#134

LIQUOR LICENSE

Bond

1934

Attilio Baldini

Bond No. 65

BOND FOR LIQUOR LICENSE

Know all Men by these Presents,

That we, ATTILIO BALDINI

of Fayville, County of Worcester and Commonwealth of Massachusetts, as Principal, and the MASSACHUSETTS BONDING AND INSURANCE COMPANY, of Boston, Massachusetts, as Surety, are held and firmly bound unto

Town of Southborough, Massachusetts

in the penal sum of One Thousand ----and 00/100---- Dollars ($1,000.00), lawful money of the United States, for which payment, well and truly to be made, we bind ourselves, our heirs, executors, administrators, successors and assigns, jointly and severally, firmly by these presents.

The condition of this obligation is such that, Whereas the Principal has duly made application for a License for the manufacture, transportation, importation, exportation, sale or storage of alcohol, alcoholic liquors or beverages at

Cherry Street, Fayville, Massachusetts

under the provisions of the laws of the Commonwealth of Massachusetts as they now exist, or as they may be amended, and regulations lawfully issued pursuant thereto;

Now, therefore, if said Principal, licensed as aforesaid, shall comply with all the provisions of such laws, including payment of taxes thereunder, and shall pay all fines and penalties assessed against the Principal for violation of any provisions of such Laws, or Regulations pursuant thereto, and shall perform all the conditions of the said License, then this obligation shall be void, otherwise in full force and effect; subject, however, to the following conditions:

1. The aggregate liability of the Surety on account of any and all defaults hereunder shall in no event exceed the penal sum of this bond.

2. Unless previously cancelled, as hereinafter provided, this bond shall be in effect for the period of said License, ending December 31, 1938. The Surety may, however, at any time terminate its obligation hereunder by giving thirty (30) days written notice to said Principal, the Local Licensing Authorities and the Alcoholic Beverages Control Commission, in which event the liability of the Surety shall, at the expiration of said thirty (30) days, cease and determine, except as to such liability of the Principal for violation of any provision of said Laws or Regulations pursuant thereto, or the performance of the conditions of said License, occurring prior to the expiration of said thirty (30) days.

3. No action to recover hereunder may be brought after the expiration of two (2) years from the termination of this bond.

Signed, sealed and dated this 27th day of December 19 37

In presence of:

Carolyn R. Saint Jo

x Attilio Baldini

MASSACHUSETTS BONDING AND INSURANCE COMPANY

By James J. Hogan

Approved by

F228-C 2M 9-37

1937 #65

Attilio Baldini

Bond No. #61

BOND FOR LIQUOR LICENSE

Know all Men by these Presents,

That we, ATTILIO BALDINI

of Fayville, County of Worcester and Commonwealth of Massachusetts, as Principal, and the MASSACHUSETTS BONDING AND INSURANCE COMPANY, of Boston, Massachusetts, as Surety, are held and firmly bound unto

TOWN OF SOUTHBOROUGH, MASSACHUSETTS

in the penal sum of One Thousand and No/100----------Dollars ($1,000.00), lawful money of the United States, for which payment, well and truly to be made, we bind ourselves, our heirs, executors, administrators, successors and assigns, jointly and severally, firmly by these presents.

The condition of this obligation is such that, Whereas the Principal has duly made application for a License for the manufacture, transportation, importation, exportation, sale or storage of alcohol, alcoholic liquors or beverages at

Cherry Street, Fayville, Massachusetts

under the provisions of the laws of the Commonwealth of Massachusetts as they now exist, or as they may be amended, and regulations lawfully issued pursuant thereto;

Now, therefore, if said Principal, licensed as aforesaid, shall comply with all the provisions of such laws, including payment of taxes thereunder, and shall pay all fines and penalties assessed against the Principal for violation of any provisions of such Laws, or Regulations pursuant thereto, and shall perform all the conditions of the said License, then this obligation shall be void, otherwise in full force and effect; subject, however, to the following conditions:

1. The aggregate liability of the Surety on account of any and all defaults hereunder shall in no event exceed the penal sum of this bond.

2. Unless previously cancelled, as hereinafter provided, this bond shall be in effect for the period of said License, ending December 31, 1937. The Surety may, however, at any time terminate its obligation hereunder by giving thirty (30) days written notice to said Principal, the Local Licensing Authorities and the Alcoholic Beverages Control Commission, in which event the liability of the Surety shall, at the expiration of said thirty (30) days, cease and determine, except as to such liability of the Principal for violation of any provision of said Laws or Regulations pursuant thereto, or the performance of the conditions of said License, occurring prior to the expiration of said thirty (30) days.

3. No action to recover hereunder may be brought after the expiration of two (2) years from the termination of this bond.

Signed, sealed and dated this 29th day of December 1936.

Attilio Baldini

In presence of:

Carl L. Farbacsis

MASSACHUSETTS BONDING AND INSURANCE COMPANY

By Marie J. Rogers

Approved by

F228-B 2M 10-36

Liquor. Bonds
1937

Bocchini
Fayville.

To Dec 31/1937.

No. 61

Bond No. 55

BOND FOR LIQUOR LICENSE

Know all Men by these Presents,

That we, ATTILIO BALDINI

of Fayville, County of Worcester and Commonwealth of Massachusetts, as Principal, and the MASSACHUSETTS BONDING AND INSURANCE COMPANY, of Boston, Massachusetts, as Surety, are held and firmly bound unto

TOWN OF SOUTHBOROUGH, MASSACHUSETTS

in the penal sum of One Thousand and 00/100---------- Dollars ($1,000.00), lawful money of the United States, for which payment, well and truly to be made, we bind ourselves, our heirs, executors, administrators, successors and assigns, jointly and severally, firmly by these presents.

The condition of this obligation is such that, Whereas the Principal has duly made application for a License for the manufacture, transportation, importation, exportation, sale or storage of alcohol, alcoholic liquors or beverages at

Cherry Street, Fayville, Massachusetts

under the provisions of the laws of the Commonwealth of Massachusetts as they now exist, or as they may be amended, and regulations lawfully issued pursuant thereto;

Now, therefore, if said Principal, licensed as aforesaid, shall comply with all the provisions of such laws, including payment of taxes thereunder, and shall pay all fines and penalties assessed against the Principal for violation of any provisions of such Laws, or Regulations pursuant thereto, and shall perform all the conditions of the said License, then this obligation shall be void, otherwise in full force and effect; subject, however, to the following conditions:

1. The aggregate liability of the Surety on account of any and all defaults hereunder shall in no event exceed the penal sum of this bond.

2. Unless previously cancelled, as hereinafter provided, this bond shall be in effect for the period of said License, ending December 31, 1939. The Surety may, however, at any time terminate its obligation hereunder by giving thirty (30) days written notice to said Principal, the Local Licensing Authorities and the Alcoholic Beverages Control Commission, in which event the liability of the Surety shall, at the expiration of said thirty (30) days, cease and determine, except as to such liability of the Principal for violation of any provision of said Laws or Regulations pursuant thereto, or the performance of the conditions of said License, occurring prior to the expiration of said thirty (30) days.

3. No action to recover hereunder may be brought after the expiration of two (2) years from the termination of this bond.

Signed, sealed and dated this 13th day of December 1938.

In presence of:

C. R. Fairbank

Attilio Baldini

MASSACHUSETTS BONDING AND INSURANCE COMPANY

By Clinton L. Walker
Attorney-in-Fact

Approved by

F228-D 4M 11-38

1939 #55
Attilio Baldini

BOND No. 0779

BOND FOR LIQUOR LICENSE

Know all Men by these Presents,

That we, ATTILIO BALDINI

of Fayville, County of Worcester and Commonwealth of Massachusetts, as Principal, and the MASSACHUSETTS BONDING AND INSURANCE COMPANY, of Boston, Massachusetts, as Surety, are held and firmly bound unto

TOWN OF SOUTHBOROUGH, MASSACHUSETTS

in the penal sum of ONE THOUSAND- - - - - - - - - - Dollars ($ 1,000.00), lawful money of the United States, for which payment, well and truly to be made, we bind ourselves, our heirs, executors, administrators, successors and assigns, jointly and severally, firmly by these presents.

The condition of this obligation is such that, Whereas the Principal has duly made application for a License for the manufacture, transportation, importation, exportation, sale or storage of alcohol, alcoholic liquors or beverages at North Side of Turnpike, Fayville, Mass.

under the provisions of the laws of the Commonwealth of Massachusetts as they now exist, or as they may be amended, and regulations lawfully issued pursuant thereto;

Now, therefore, if said Principal, licensed as aforesaid, shall comply with all the provisions of such laws, including payment of taxes thereunder, and shall pay all fines and penalties assessed against the Principal for violation of any provisions of such Laws, or Regulations pursuant thereto, and shall perform all the conditions of the said License, then this obligation shall be void, otherwise in full force and effect; subject, however, to the following conditions:

1. The aggregate liability of the Surety on account of any and all defaults hereunder shall in no event exceed the penal sum of this bond.

2. Unless previously cancelled, as hereinafter provided, this bond shall be in effect for the period of said License, ending December 31, 1942. The Surety may, however, at any time terminate its obligation hereunder by giving thirty (30) days written notice to said Principal, the Local Licensing Authorities and the Alcoholic Beverages Control Commission, in which event the liability of the Surety shall, at the expiration of said thirty (30) days, cease and determine, except as to such liability of the Principal for violation of any provision of said Laws or Regulations pursuant thereto, or the performance of the conditions of said License, occurring prior to the expiration of said thirty (30) days.

3. No action to recover hereunder may be brought after the expiration of two (2) years from the termination of this bond.

Signed, sealed and dated this 29th day of December 19 41.

Attilio Baldini

In presence of:

Marjorie F. McDonald

MASSACHUSETTS BONDING AND INSURANCE COMPANY

By [signature] Attorney-in-fact

Approved by Charles L. Tantaski

F228-G 4M 10-41

Leaguer Branch · #779
1942
Attilio Bablini

Bond No. 1221

BOND FOR LIQUOR LICENSE

Know all Men by these Presents,

That we, ATTILIO BALDINI

of FAYVILLE, County of WORCESTER and Commonwealth of Massachusetts, as Principal, and the MASSACHUSETTS BONDING AND INSURANCE COMPANY, of Boston, Massachusetts, as Surety, are held and firmly bound unto

TOWN OF SOUTHBORO, MASS.

in the penal sum of ONE THOUSAND- - - - - - - - - -Dollars ($ 1,000.00), lawful money of the United States, for which payment, well and truly to be made, we bind ourselves, our heirs, executors, administrators, successors and assigns, jointly and severally, firmly by these presents.

The condition of this obligation is such that, Whereas the Principal has duly made application for a License for the manufacture, transportation, importation, exportation, sale or storage of alcohol, alcoholic liquors or beverages at Turnpike Road, Fayville, Massachusetts

under the provisions of the laws of the Commonwealth of Massachusetts as they now exist, or as they may be amended, and regulations lawfully issued pursuant thereto;

Now, therefore, if said Principal, licensed as aforesaid, shall comply with all the provisions of such laws, including payment of taxes thereunder, and shall pay all fines and penalties assessed against the Principal for violation of any provisions of such Laws, or Regulations pursuant thereto, and shall perform all the conditions of the said License, then this obligation shall be void, otherwise in full force and effect; subject, however, to the following conditions:

1. The aggregate liability of the Surety on account of any and all defaults hereunder shall in no event exceed the penal sum of this bond.

2. Unless previously cancelled, as hereinafter provided, this bond shall be in effect for the period of said License, ending December 31, 1943. The Surety may, however, at any time terminate its obligation hereunder by giving thirty (30) days written notice to said Principal, the Local Licensing Authorities and the Alcoholic Beverages Control Commission, in which event the liability of the Surety shall, at the expiration of said thirty (30) days, cease and determine, except as to such liability of the Principal for violation of any provision of said Laws or Regulations pursuant thereto, or the performance of the conditions of said License, occurring prior to the expiration of said thirty (30) days.

3. No action to recover hereunder may be brought after the expiration of two (2) years from the termination of this bond.

Signed, sealed and dated this 2nd day of December 1942.

Attilio Baldini

In presence of:

Winifred F. McDonald

MASSACHUSETTS BONDING AND INSURANCE COMPANY

By Bernice M. Lading
ATTORNEY IN FACT

Approved by

F228-G 2M 10-42

1943 #1221

Attilio Baldini

Bond No. 20228

BOND FOR LIQUOR LICENSE

Know all Men by these Presents,

That we, ATTILIO BALDINI

of FAYVILLE, County of WORCESTER and Commonwealth of Massachusetts, as Principal, and the MASSACHUSETTS BONDING AND INSURANCE COMPANY, of Boston, Massachusetts, as Surety, are held and firmly bound unto

TOWN OF SOUTHBOROUGH, MASS.

in the penal sum of ONE THOUSAND- - - - - - - - - - - - Dollars ($1,000.00), lawful money of the United States, for which payment, well and truly to be made, we bind ourselves, our heirs, executors, administrators, successors and assigns, jointly and severally, firmly by these presents.

The condition of this obligation is such that, Whereas the Principal has duly made application for a License for the manufacture, transportation, importation, exportation, sale or storage of alcohol, alcoholic liquors or beverages at North Side of Turnpike Road, Fayville, Mass.

under the provisions of the laws of the Commonwealth of Massachusetts as they now exist, or as they may be amended, and regulations lawfully issued pursuant thereto;

Now, therefore, if said Principal, licensed as aforesaid, shall comply with all the provisions of such laws, including payment of taxes thereunder, and shall pay all fines and penalties assessed against the Principal for violation of any provisions of such Laws, or Regulations pursuant thereto, and shall perform all the conditions of the said License, then this obligation shall be void, otherwise in full force and effect; subject, however, to the following conditions:

1. The aggregate liability of the Surety on account of any and all defaults hereunder shall in no event exceed the penal sum of this bond.

2. Unless previously cancelled, as hereinafter provided, this bond shall be in effect for the period of said License, ending December 31, 1944. The Surety may, however, at any time terminate its obligation hereunder by giving thirty (30) days written notice to said Principal, the Local Licensing Authorities and the Alcoholic Beverages Control Commission, in which event the liability of the Surety shall, at the expiration of said thirty (30) days, cease and determine, except as to such liability of the Principal for violation of any provision of said Laws or Regulations pursuant thereto, or the performance of the conditions of said License, occurring prior to the expiration of said thirty (30) days.

3. No action to recover hereunder may be brought after the expiration of two (2) years from the termination of this bond.

Signed, sealed and dated this 30th day of November 19 43

In presence of:

Marjorie T. McDonald

Chas. L. Fairbanks

MASSACHUSETTS BONDING AND INSURANCE COMPANY

By Bernice M. Sedney
ATTORNEY IN FACT

Approved by

F228-H 2M 9-43

1944

Attilio Baldini

Bond No. 26

BOND FOR LIQUOR LICENSE

Know all Men by these Presents,

That we, JAMES A. DeMONE

of Southboro, County of Worcester and Commonwealth of Massachusetts, as Principal, and the MASSACHUSETTS BONDING AND INSURANCE COMPANY, of Boston, Massachusetts, as Surety, are held and firmly bound unto

TOWN OF SOUTHBORO, MASSACHUSETTS

in the penal sum of Two hundred------00/100----------Dollars ($ 200.00), lawful money of the United States, for which payment, well and truly to be made, we bind ourselves, our heirs, executors, administrators, successors and assigns, jointly and severally, firmly by these presents.

The condition of this obligation is such that, Whereas the Principal has duly made application for a License for the manufacture, transportation, importation, exportation, sale or storage of alcohol, alcoholic liquors or beverages at

Southboro, Massachusetts

under the provisions of the laws of the Commonwealth of Massachusetts as they now exist, or as they may be amended, and regulations lawfully issued pursuant thereto;

Now, therefore, if said Principal, licensed as aforesaid, shall comply with all the provisions of such laws, including payment of taxes thereunder, and shall pay all fines and penalties assessed against the Principal for violation of any provisions of such Laws, or Regulations pursuant thereto, and shall perform all the conditions of the said License, then this obligation shall be void, otherwise in full force and effect; subject, however, to the following conditions:

1. The aggregate liability of the Surety on account of any and all defaults hereunder shall in no event exceed the penal sum of this bond.

2. Unless previously cancelled, as hereinafter provided, this bond shall be in effect for the period of said License, ending December 31, 1935. The Surety may, however, at any time terminate its obligation hereunder by giving thirty (30) days written notice to said Principal, the Local Licensing Authorities and the Alcoholic Beverages Control Commission, in which event the liability of the Surety shall, at the expiration of said thirty (30) days, cease and determine, except as to such liability of the Principal for violation of any provision of said Laws or Regulations pursuant thereto, or the performance of the conditions of said License, occurring prior to the expiration of said thirty (30) days.

3. No action to recover hereunder may be brought after the expiration of two (2) years from the termination of this bond.

Signed, sealed and dated this 27th day of December 19 34.

James A. DeMone

In presence of:

Chas. L. Fairbanks

MASSACHUSETTS BONDING AND INSURANCE COMPANY

By James J. Rogers

Approved by

F228A 2M 11-34

Alcohol Bond
for Jennene

APR 5 1995

James A. De Mores

#26

Bond No. 133

BOND FOR LIQUOR LICENSE

Know all Men by these Presents,

That we, Ralph Giombetti

of Cordaville, , County of Worcester , and Commonwealth of Massachusetts, as Principal, and the MASSACHUSETTS BONDING AND INSURANCE COMPANY, of Boston, Massachusetts, as Surety, are held and firmly bound unto

Town of Southboro

in the penal sum of One thousand and no/100 ----- Dollars ($1,000.00), lawful money of the United States, for which payment, well and truly to be made, we bind ourselves, our heirs, executors, administrators, successors and assigns, jointly and severally, firmly by these presents.

The condition of this obligation is such that, Whereas the Principal has duly made application for a license for the manufacture, sale or storage of alcoholic liquors or beverages at Cordaville, Massachusetts under the provisions of Chapters of the Acts of 1933, of the Commonwealth of Massachusetts, and Regulations pursuant thereto;

Now, therefore, if said Principal, licensed as aforesaid, shall comply with all the provisions of the aforesaid Chapters, including payment of taxes thereunder, and shall pay all fines and penalties assessed against the Principal for violation of any provision of said Chapters, or Regulations pursuant thereto, and shall perform all the conditions of the said license, then this obligation shall be void, otherwise in full force and effect; subject, however, to the following conditions:

1. The aggregate liability of the Surety on account of any and all defaults hereunder shall in no event exceed the penal sum of this bond.

2. Unless previously cancelled, as hereinafter provided, this bond shall be in effect for the period of said license, ending December 31st, 1934 . The Surety may, however, at any time terminate its obligation hereunder by giving thirty (30) days written notice to said Principal, the Local Licensing Authorities and the Alcoholic Beverages Control Commission, in which event the liability of the Surety shall, at the expiration of said thirty (30) days, cease and determine, except as to such liability of the Principal for violation of any provision of said Chapters or Regulations pursuant thereto, or the performance of the conditions of the said license, occurring prior to the expiration of said thirty (30) days.

3. No action to recover hereunder may be brought after the expiration of two (2) years from the termination of this bond.

Signed, sealed and dated this 13th day of April, 1934.

Ralph Giombetti

In presence of:

C. W. Fairbank

Marjorie F. McDonald

MASSACHUSETTS BONDING AND INSURANCE COMPANY

By Lucy H. Pazzo

Approved by

F228-2M-11-33

#133

LIQUOR LICENSE

BOND

1934

Ralph Giombetti

Bond No. 63

BOND FOR LIQUOR LICENSE

Know all Men by these Presents,

That we, RAFFAELE GIOMBETTI

of Southborough, County of Worcester and Commonwealth of Massachusetts, as Principal, and the MASSACHUSETTS BONDING AND INSURANCE COMPANY, of Boston, Massachusetts, as Surety, are held and firmly bound unto

TOWN OF SOUTHBOROUGH, MASSACHUSETTS

in the penal sum of One thousand-------00/100---------Dollars ($1,000.00), lawful money of the United States, for which payment, well and truly to be made, we bind ourselves, our heirs, executors, administrators, successors and assigns, jointly and severally, firmly by these presents.

The condition of this obligation is such that, Whereas the Principal has duly made application for a License for the manufacture, transportation, importation, exportation, sale or storage of alcohol, alcoholic liquors or beverages at

Cardaville, Massachusetts

under the provisions of the laws of the Commonwealth of Massachusetts as they now exist, or as they may be amended, and regulations lawfully issued pursuant thereto;

Now, therefore, if said Principal, licensed as aforesaid, shall comply with all the provisions of such laws, including payment of taxes thereunder, and shall pay all fines and penalties assessed against the Principal for violation of any provisions of such Laws, or Regulations pursuant thereto, and shall perform all the conditions of the said License, then this obligation shall be void, otherwise in full force and effect; subject, however, to the following conditions:

1. The aggregate liability of the Surety on account of any and all defaults hereunder shall in no event exceed the penal sum of this bond.

2. Unless previously cancelled, as hereinafter provided, this bond shall be in effect for the period of said License, ending December 31, 1935. The Surety may, however, at any time terminate its obligation hereunder by giving thirty (30) days written notice to said Principal, the Local Licensing Authorities and the Alcoholic Beverages Control Commission, in which event the liability of the Surety shall, at the expiration of said thirty (30) days, cease and determine, except as to such liability of the Principal for violation of any provision of said Laws or Regulations pursuant thereto, or the performance of the conditions of said License, occurring prior to the expiration of said thirty (30) days.

3. No action to recover hereunder may be brought after the expiration of two (2) years from the termination of this bond.

Signed, sealed and dated this 21st day of December 1934.

Raffaele Giombetti

In presence of:

Ann. L. Fairbanks

MASSACHUSETTS BONDING AND INSURANCE COMPANY

By Lucien J. Poyer

Approved by

F228A 2M 11-34

Raphaelle Lombrett,
Signature Dis Pond
1935

#63

Bond No. 47

BOND FOR LIQUOR LICENSE

Know all Men by these Presents,

That we, RAFFAELE GIOMBETTI

of Cardaville, County of Worcester and Commonwealth of Massachusetts, as Principal, and the MASSACHUSETTS BONDING AND INSURANCE COMPANY, of Boston, Massachusetts, as Surety, are held and firmly bound unto

TOWN OF SOUTHBORO

in the penal sum of One thousand-------00/100--------- Dollars ($ 1,000.00), lawful money of the United States, for which payment, well and truly to be made, we bind ourselves, our heirs, executors, administrators, successors and assigns, jointly and severally, firmly by these presents.

The condition of this obligation is such that, Whereas the Principal has duly made application for a License for the manufacture, transportation, importation, exportation, sale or storage of alcohol, alcoholic liquors or beverages at

Cardaville, Mass.

under the provisions of the laws of the Commonwealth of Massachusetts as they now exist, or as they may be amended, and regulations lawfully issued pursuant thereto;

Now, therefore, if said Principal, licensed as aforesaid, shall comply with all the provisions of such laws, including payment of taxes thereunder, and shall pay all fines and penalties assessed against the Principal for violation of any provisions of such Laws, or Regulations pursuant thereto, and shall perform all the conditions of the said License, then this obligation shall be void, otherwise in full force and effect; subject, however, to the following conditions:

1. The aggregate liability of the Surety on account of any and all defaults hereunder shall in no event exceed the penal sum of this bond.

2. Unless previously cancelled, as hereinafter provided, this bond shall be in effect for the period of said License, ending December 31, 1936. The Surety may, however, at any time terminate its obligation hereunder by giving thirty (30) days written notice to said Principal, the Local Licensing Authorities and the Alcoholic Beverages Control Commission, in which event the liability of the Surety shall, at the expiration of said thirty (30) days, cease and determine, except as to such liability of the Principal for violation of any provision of said Laws or Regulations pursuant thereto, or the performance of the conditions of said License, occurring prior to the expiration of said thirty (30) days.

3. No action to recover hereunder may be brought after the expiration of two (2) years from the termination of this bond.

Signed, sealed and dated this 2nd day of December 1935.

Raffaele Giombetti

In presence of:

Chas. L. Fairbanks

MASSACHUSETTS BONDING AND INSURANCE COMPANY

By Chas. J. Rogers

Approved by

F228-B 2M 10-35

Bond #47

Raffaele Giombetti
Liquor Lic

1935/1936

Bond No. 63

BOND FOR LIQUOR LICENSE

Know all Men by these Presents,

That we, RAFFAELE GIOMBETTI

of Cordaville, County of Worcester and Commonwealth of Massachusetts, as Principal, and the MASSACHUSETTS BONDING AND INSURANCE COMPANY, of Boston, Massachusetts, as Surety, are held and firmly bound unto

TOWN OF SOUTHBOROUGH, MASSACHUSETTS

in the penal sum of One Thousand and 00/100-------- Dollars ($1,000.00), lawful money of the United States, for which payment, well and truly to be made, we bind ourselves, our heirs, executors, administrators, successors and assigns, jointly and severally, firmly by these presents.

The condition of this obligation is such that, Whereas the Principal has duly made application for a License for the manufacture, transportation, importation, exportation, sale or storage of alcohol, alcoholic liquors or beverages at

Cordaville, Massachusetts

under the provisions of the laws of the Commonwealth of Massachusetts as they now exist, or as they may be amended, and regulations lawfully issued pursuant thereto;

Now, therefore, if said Principal, licensed as aforesaid, shall comply with all the provisions of such laws, including payment of taxes thereunder, and shall pay all fines and penalties assessed against the Principal for violation of any provisions of such Laws, or Regulations pursuant thereto, and shall perform all the conditions of the said License, then this obligation shall be void, otherwise in full force and effect; subject, however, to the following conditions:

1. The aggregate liability of the Surety on account of any and all defaults hereunder shall in no event exceed the penal sum of this bond.

2. Unless previously cancelled, as hereinafter provided, this bond shall be in effect for the period of said License, ending December 31, 1938. The Surety may, however, at any time terminate its obligation hereunder by giving thirty (30) days written notice to said Principal, the Local Licensing Authorities and the Alcoholic Beverages Control Commission, in which event the liability of the Surety shall, at the expiration of said thirty (30) days, cease and determine, except as to such liability of the Principal for violation of any provision of said Laws or Regulations pursuant thereto, or the performance of the conditions of said License, occurring prior to the expiration of said thirty (30) days.

3. No action to recover hereunder may be brought after the expiration of two (2) years from the termination of this bond.

Signed, sealed and dated this 27th day of December 1937.

In presence of:

Carlo L. Fanto Jr

X Raffaele Giombetti

MASSACHUSETTS BONDING AND INSURANCE COMPANY

By Frank J. Pope

Approved by

F228-C 2M 9-37

1937

Raffaele Giombetti.

#63

Bond No. 57

BOND FOR LIQUOR LICENSE

Know all Men by these Presents,

That we, RAFFAELE GIOMBETTI

of Cordaville, County of Worcester and Commonwealth of Massachusetts, as Principal, and the MASSACHUSETTS BONDING AND INSURANCE COMPANY, of Boston, Massachusetts, as Surety, are held and firmly bound unto

TOWN OF SOUTHBOROUGH, MASSACHUSETTS

in the penal sum of One Thousand and 00/100----------Dollars ($1,000.00), lawful money of the United States, for which payment, well and truly to be made, we bind ourselves, our heirs, executors, administrators, successors and assigns, jointly and severally, firmly by these presents.

The condition of this obligation is such that, Whereas the Principal has duly made application for a License for the manufacture, transportation, importation, exportation, sale or storage of alcohol, alcoholic liquors or beverages at

Cordaville, Massachusetts

under the provisions of the laws of the Commonwealth of Massachusetts as they now exist, or as they may be amended, and regulations lawfully issued pursuant thereto;

Now, therefore, if said Principal, licensed as aforesaid, shall comply with all the provisions of such laws, including payment of taxes thereunder, and shall pay all fines and penalties assessed against the Principal for violation of any provisions of such Laws, or Regulations pursuant thereto, and shall perform all the conditions of the said License, then this obligation shall be void, otherwise in full force ~~and effect; subject, however, to the following conditions:~~

1. The aggregate liability of the Surety on account of any and all defaults hereunder shall in no event exceed the penal sum of this bond.

2. Unless previously cancelled, as hereinafter provided, this bond shall be in effect for the period of said License, ending December 31, 1939. The Surety may, however, at any time terminate its obligation hereunder by giving thirty (30) days written notice to said Principal, the Local Licensing Authorities and the Alcoholic Beverages Control Commission, in which event the liability of the Surety shall, at the expiration of said thirty (30) days, cease and determine, except as to such liability of the Principal for violation of any provision of said Laws or Regulations pursuant thereto, or the performance of the conditions of said License, occurring prior to the expiration of said thirty (30) days.

3. No action to recover hereunder may be brought after the expiration of two (2) years from the termination of this bond.

Signed, sealed and dated this 13th day of December 1938.

In presence of:

Joseph Mazzadra

Raffaele Giombetti

MASSACHUSETTS BONDING AND INSURANCE COMPANY

Paul C. Fairbank

By Clinton I. Walker
Attorney-in-fact

Approved by

F228-D 4M 11-38

1939 #57

Raffaele Giombetti

Bond No. #59

BOND FOR LIQUOR LICENSE

Know all Men by these Presents,

That we, RAFFAELE GIOMBETTI

of Cordaville, County of Worcester and Commonwealth of Massachusetts, as Principal, and the MASSACHUSETTS BONDING AND INSURANCE COMPANY, of Boston, Massachusetts, as Surety, are held and firmly bound unto

TOWN OF SOUTHBOROUGH, MASSACHUSETTS

in the penal sum of One Thousand and No/100----------Dollars ($ 1,000.00), lawful money of the United States, for which payment, well and truly to be made, we bind ourselves, our heirs, executors, administrators, successors and assigns, jointly and severally, firmly by these presents.

The condition of this obligation is such that, Whereas the Principal has duly made application for a License for the manufacture, transportation, importation, exportation, sale or storage of alcohol, alcoholic liquors or beverages at

Cordaville, Massachusetts

under the provisions of the laws of the Commonwealth of Massachusetts as they now exist, or as they may be amended, and regulations lawfully issued pursuant thereto;

Now, therefore, if said Principal, licensed as aforesaid, shall comply with all the provisions of such laws, including payment of taxes thereunder, and shall pay all fines and penalties assessed against the Principal for violation of any provisions of such Laws, or Regulations pursuant thereto, and shall perform all the conditions of the said License, then this obligation shall be void, otherwise in full force and effect; subject, however, to the following conditions:

1. The aggregate liability of the Surety on account of any and all defaults hereunder shall in no event exceed the penal sum of this bond.

2. Unless previously cancelled, as hereinafter provided, this bond shall be in effect for the period of said License, ending December 31, 1937. The Surety may, however, at any time terminate its obligation hereunder by giving thirty (30) days written notice to said Principal, the Local Licensing Authorities and the Alcoholic Beverages Control Commission, in which event the liability of the Surety shall, at the expiration of said thirty (30) days, cease and determine, except as to such liability of the Principal for violation of any provision of said Laws or Regulations pursuant thereto, or the performance of the conditions of said License, occurring prior to the expiration of said thirty (30) days.

3. No action to recover hereunder may be brought after the expiration of two (2) years from the termination of this bond.

Signed, sealed and dated this 29th day of December 1936.

Raffaele Giombetti

In presence of:

Chas. L. Fairbank

MASSACHUSETTS BONDING AND INSURANCE COMPANY

By Frank J. Rogers

Approved by

F228-B 2M 10-36

Liquor License
Bond
Raffaele Giamfatti
To Dec 31/1937

No 79

Bond No. 1222

BOND FOR LIQUOR LICENSE

Know all Men by these Presents,

That we, RALPH GIOMBETTI

of CORDAVILLE, County of WORCESTER and Commonwealth of Massachusetts, as Principal, and the MASSACHUSETTS BONDING AND INSURANCE COMPANY, of Boston, Massachusetts, as Surety, are held and firmly bound unto

TOWN OF SOUTHBORO, MASS.

in the penal sum of ONE THOUSAND- - - - - - - - - - - Dollars ($ 1,000), lawful money of the United States, for which payment, well and truly to be made, we bind ourselves, our heirs, executors, administrators, successors and assigns, jointly and severally, firmly by these presents.

The condition of this obligation is such that, Whereas the Principal has duly made application for a License for the manufacture, transportation, importation, exportation, sale or storage of alcohol, alcoholic liquors or beverages at Southville Road, Cordaville, Mass.

under the provisions of the laws of the Commonwealth of Massachusetts as they now exist, or as they may be amended, and regulations lawfully issued pursuant thereto;

Now, therefore, if said Principal, licensed as aforesaid, shall comply with all the provisions of such laws, including payment of taxes thereunder, and shall pay all fines and penalties assessed against the Principal for violation of any provisions of such Laws, or Regulations pursuant thereto, and shall perform all the conditions of the said License, then this obligation shall be void, otherwise in full force and effect; subject, however, to the following conditions:

1. The aggregate liability of the Surety on account of any and all defaults hereunder shall in no event exceed the penal sum of this bond.

2. Unless previously cancelled, as hereinafter provided, this bond shall be in effect for the period of said License, ending December 31, 1943. The Surety may, however, at any time terminate its obligation hereunder by giving thirty (30) days written notice to said Principal, the Local Licensing Authorities and the Alcoholic Beverages Control Commission, in which event the liability of the Surety shall, at the expiration of said thirty (30) days, cease and determine, except as to such liability of the Principal for violation of any provision of said Laws or Regulations pursuant thereto, or the performance of the conditions of said License, occurring prior to the expiration of said thirty (30) days.

3. No action to recover hereunder may be brought after the expiration of two (2) years from the termination of this bond.

Signed, sealed and dated this 2nd day of December 19 42.

In presence of:

Margaret F. McDonald

Ralph Giombetti

MASSACHUSETTS BONDING AND INSURANCE COMPANY

By Bernice M. Ladering
ATTORNEY IN FACT

Approved by

F228-G 2M 10-42

1943 #1222

Ralph Giombetti

Bond No. 20227

BOND FOR LIQUOR LICENSE

Know all Men by these Presents,

That we, RAFFAELE GIOMBETTI

of CORDAVILLE, County of WORCESTER and Commonwealth of Massachusetts, as Principal, and the MASSACHUSETTS BONDING AND INSURANCE COMPANY, of Boston, Massachusetts, as Surety, are held and firmly bound unto

TOWN OF SOUTHBOROUGH

in the penal sum of ONE THOUSAND Dollars ($ 1,000.00), lawful money of the United States, for which payment, well and truly to be made, we bind ourselves, our heirs, executors, administrators, successors and assigns, jointly and severally, firmly by these presents.

The condition of this obligation is such that, Whereas the Principal has duly made application for a License for the manufacture, transportation, importation, exportation, sale or storage of alcohol, alcoholic liquors or beverages at Southville Road, Cordaville, Mass.

under the provisions of the laws of the Commonwealth of Massachusetts as they now exist, or as they may be amended, and regulations lawfully issued pursuant thereto;

Now, therefore, if said Principal, licensed as aforesaid, shall comply with all the provisions of such laws, including payment of taxes thereunder, and shall pay all fines and penalties assessed against the Principal for violation of any provisions of such Laws, or Regulations pursuant thereto, and shall perform all the conditions of the said License, then this obligation shall be void, otherwise in full force and effect; subject, however, to the following conditions:

1. The aggregate liability of the Surety on account of any and all defaults hereunder shall in no event exceed the penal sum of this bond.

2. Unless previously cancelled, as hereinafter provided, this bond shall be in effect for the period of said License, ending December 31, 1944. The Surety may, however, at any time terminate its obligation hereunder by giving thirty (30) days written notice to said Principal, the Local Licensing Authorities and the Alcoholic Beverages Control Commission, in which event the liability of the Surety shall, at the expiration of said thirty (30) days, cease and determine, except as to such liability of the Principal for violation of any provision of said Laws or Regulations pursuant thereto, or the performance of the conditions of said License, occurring prior to the expiration of said thirty (30) days.

3. No action to recover hereunder may be brought after the expiration of two (2) years from the termination of this bond.

Signed, sealed and dated this 30th day of November 19 43

Ann L. Fairbanks

In presence of:

Marjorie F. McDonald

MASSACHUSETTS BONDING AND INSURANCE COMPANY

By Bernice M. Ledwig
ATTORNEY IN FACT

Approved by

F228-H 2M 9-43

1944

Raffaele Giombetti

Bond No. #156

BOND FOR LIQUOR LICENSE

Know all Men by these Presents,

That we, ALEXANDER C. GION

of Southboro, County of Worcester and Commonwealth of Massachusetts, as Principal, and the MASSACHUSETTS BONDING AND INSURANCE COMPANY, of Boston, Massachusetts, as Surety, are held and firmly bound unto

TOWN OF SOUTHBORO

in the penal sum of ONE THOUSAND- - - - - - - - - - - Dollars ($ 1,000.00), lawful money of the United States, for which payment, well and truly to be made, we bind ourselves, our heirs, executors, administrators, successors and assigns, jointly and severally, firmly by these presents.

The condition of this obligation is such that, Whereas the Principal has duly made application for a license for the manufacture, sale or storage of alcoholic liquors or beverages at Turnpike Road, Southboro, Massachusetts under the provisions of Chapters of the Acts of 1933, of the Commonwealth of Massachusetts, and Regulations pursuant thereto;

Now, therefore, if said Principal, licensed as aforesaid, shall comply with all the provisions of the aforesaid Chapters, including payment of taxes thereunder, and shall pay all fines and penalties assessed against the Principal for violation of any provision of said Chapters, or Regulations pursuant thereto, and shall perform all the conditions of the said license, then this obligation shall be void, otherwise in full force and effect; subject, however, to the following conditions:

1. The aggregate liability of the Surety on account of any and all defaults hereunder shall in no event exceed the penal sum of this bond.

2. Unless previously cancelled, as hereinafter provided, this bond shall be in effect for the period of said license, ending December 31st, 1934. The Surety may, however, at any time terminate its obligation hereunder by giving thirty (30) days written notice to said Principal, the Local Licensing Authorities and the Alcoholic Beverages Control Commission, in which event the liability of the Surety shall, at the expiration of said thirty (30) days, cease and determine, except as to such liability of the Principal for violation of any provision of said Chapters or Regulations pursuant thereto, or the performance of the conditions of the said license, occurring prior to the expiration of said thirty (30) days.

3. No action to recover hereunder may be brought after the expiration of two (2) years from the termination of this bond.

Signed, sealed and dated this 23rd day of May 19 34.

In presence of:

Cecile E. Chenette

Dorothy M. Johnson

Alexander C. Gion

MASSACHUSETTS BONDING AND INSURANCE COMPANY

By Thomas J. Rogers

Approved by

F228 1M-12-33

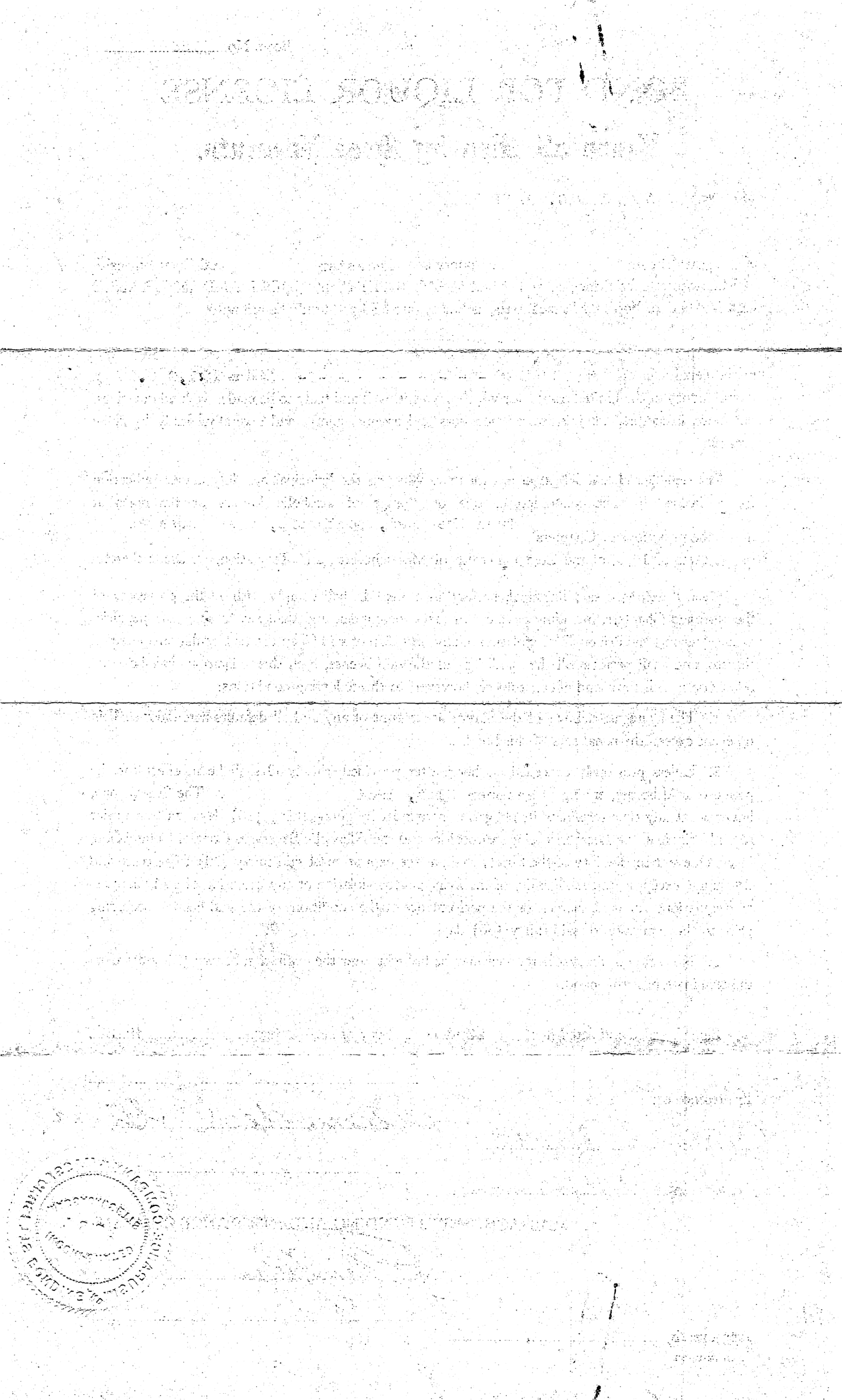

TOWN OF SOUTHBOROUGH

OFFICE OF TOWN CLERK

SOUTHBOROUGH, MASS.

June 6, 1934.

~~Mr. Charles E. Bagley,~~
Southboro, Mass.,

Dear Mr. Bagley:

Here is Mr. Gion's liquor license Bond No. 156 in the Massachusetts Bonding & Ins. Co. same to be kept in your custody.

Yours truly,

G. L. Fairbanks

1934 #156

Bond

A. C. Gion

Liquor Lic

Bond No. #56

BOND FOR LIQUOR LICENSE

Know all Men by these Presents,

That we, ALEXANDER GION

of Southborough, County of Worcester and Commonwealth of Massachusetts, as Principal, and the MASSACHUSETTS BONDING AND INSURANCE COMPANY, of Boston, Massachusetts, as Surety, are held and firmly bound unto

TOWN OF SOUTHBOROUGH, MASSACHUSETTS

in the penal sum of One Thousand and No/100---------- Dollars ($1,000.00), lawful money of the United States, for which payment, well and truly to be made, we bind ourselves, our heirs, executors, administrators, successors and assigns, jointly and severally, firmly by these presents.

The condition of this obligation is such that, Whereas the Principal has duly made application for a License for the manufacture, transportation, importation, exportation, sale or storage of alcohol, alcoholic liquors or beverages at

Turnpike Road, Southborough, Massachusetts

under the provisions of the laws of the Commonwealth of Massachusetts as they now exist, or as they may be amended, and regulations lawfully issued pursuant thereto;

Now, therefore, if said Principal, licensed as aforesaid, shall comply with all the provisions of such laws, including payment of taxes thereunder, and shall pay all fines and penalties assessed against the Principal for violation of any provisions of such Laws, or Regulations pursuant thereto, and shall perform all the conditions of the said License, then this obligation shall be void, otherwise in full force and effect; subject, however, to the following conditions:

1. The aggregate liability of the Surety on account of any and all defaults hereunder shall in no event exceed the penal sum of this bond.

2. Unless previously cancelled, as hereinafter provided, this bond shall be in effect for the period of said License, ending December 31, 1937. The Surety may, however, at any time terminate its obligation hereunder by giving thirty (30) days written notice to said Principal, the Local Licensing Authorities and the Alcoholic Beverages Control Commission, in which event the liability of the Surety shall, at the expiration of said thirty (30) days, cease and determine, except as to such liability of the Principal for violation of any provision of said Laws or Regulations pursuant thereto, or the performance of the conditions of said License, occurring prior to the expiration of said thirty (30) days.

3. No action to recover hereunder may be brought after the expiration of two (2) years from the termination of this bond.

Signed, sealed and dated this 29th day of December 1936.

Alexander C. Gion

In presence of:

Chas. L. Fairbrother

MASSACHUSETTS BONDING AND INSURANCE COMPANY

By James J. Ryan

Approved by

F228-B 2M 10-36

Liquor Law
Bond
Alexander Gun
Southborn
To 12/31/1937

No 56

Bond No. 65

BOND FOR LIQUOR LICENSE

Know all Men by these Presents,

That we, ALEXANDER C. GION

of Southborough, County of Worcester and Commonwealth of Massachusetts, as Principal, and the MASSACHUSETTS BONDING AND INSURANCE COMPANY, of Boston, Massachusetts, as Surety, are held and firmly bound unto

TOWN OF SOUTHBOROUGH, MASSACHUSETTS

in the penal sum of One thousand-------00/100----------Dollars ($1,000.00), lawful money of the United States, for which payment, well and truly to be made, we bind ourselves, our heirs, executors, administrators, successors and assigns, jointly and severally, firmly by these presents.

The condition of this obligation is such that, Whereas the Principal has duly made application for a License for the manufacture, transportation, importation, exportation, sale or storage of alcohol, alcoholic liquors or beverages at

Turnpike Rd., Southborough, Mass.

under the provisions of the laws of the Commonwealth of Massachusetts as they now exist, or as they may be amended, and regulations lawfully issued pursuant thereto;

Now, therefore, if said Principal, licensed as aforesaid, shall comply with all the provisions of such laws, including payment of taxes thereunder, and shall pay all fines and penalties assessed against the Principal for violation of any provisions of such Laws, or Regulations pursuant thereto, and shall perform all the conditions of the said License, then this obligation shall be void, otherwise in full force and effect; subject, however, to the following conditions:

1. The aggregate liability of the Surety on account of any and all defaults hereunder shall in no event exceed the penal sum of this bond.

2. Unless previously cancelled, as hereinafter provided, this bond shall be in effect for the period of said License, ending December 31, 1935. The Surety may, however, at any time terminate its obligation hereunder by giving thirty (30) days written notice to said Principal, the Local Licensing Authorities and the Alcoholic Beverages Control Commission, in which event the liability of the Surety shall, at the expiration of said thirty (30) days, cease and determine, except as to such liability of the Principal for violation of any provision of said Laws or Regulations pursuant thereto, or the performance of the conditions of said License, occurring prior to the expiration of said thirty (30) days.

3. No action to recover hereunder may be brought after the expiration of two (2) years from the termination of this bond.

Signed, sealed and dated this 21st day of December 19 34.

In presence of:

Chas. L. Fairbanks

Alexander Gion

MASSACHUSETTS BONDING AND INSURANCE COMPANY

By Louis J. Rogers

Approved by

F228A 2M 11-34

AC Sign: #65

License Bond

1935

Bond No. 49

BOND FOR LIQUOR LICENSE

Know all Men by these Presents,

That we, ALEXANDER C. GION

of Southboro, County of Worcester and Commonwealth of Massachusetts, as Principal, and the MASSACHUSETTS BONDING AND INSURANCE COMPANY, of Boston, Massachusetts, as Surety, are held and firmly bound unto

TOWN OF SOUTHBORO

in the penal sum of One thousand-------00/100--------Dollars ($1,000.00), lawful money of the United States, for which payment, well and truly to be made, we bind ourselves, our heirs, executors, administrators, successors and assigns, jointly and severally, firmly by these presents.

The condition of this obligation is such that, Whereas the Principal has duly made application for a License for the manufacture, transportation, importation, exportation, sale or storage of alcohol, alcoholic liquors or beverages at

Turnpike Rd., Southboro, Mass.

under the provisions of the laws of the Commonwealth of Massachusetts as they now exist, or as they may be amended, and regulations lawfully issued pursuant thereto;

Now, therefore, if said Principal, licensed as aforesaid, shall comply with all the provisions of such laws, including payment of taxes thereunder, and shall pay all fines and penalties assessed against the Principal for violation of any provisions of such Laws, or Regulations pursuant thereto, and shall perform all the conditions of the said License, then this obligation shall be void, otherwise in full force and effect; subject, however, to the following conditions:

1. The aggregate liability of the Surety on account of any and all defaults hereunder shall in no event exceed the penal sum of this bond.

2. Unless previously cancelled, as hereinafter provided, this bond shall be in effect for the period of said License, ending December 31, 1936. The Surety may, however, at any time terminate its obligation hereunder by giving thirty (30) days written notice to said Principal, the Local Licensing Authorities and the Alcoholic Beverages Control Commission, in which event the liability of the Surety shall, at the expiration of said thirty (30) days, cease and determine, except as to such liability of the Principal for violation of any provision of said Laws or Regulations pursuant thereto, or the performance of the conditions of said License, occurring prior to the expiration of said thirty (30) days.

3. No action to recover hereunder may be brought after the expiration of two (2) years from the termination of this bond.

Signed, sealed and dated this 2nd day of December 19 35.

In presence of:

Alexander C. Gion

MASSACHUSETTS BONDING AND INSURANCE COMPANY

By Louis J. Pagano

Approved by

F228-B 2M 10-35

#49

Bond.

A. C. Gwin

Liquor L. c

1935/1936

BOND No. 64

BOND FOR LIQUOR LICENSE

Know all Men by these Presents,

That we, ALEXANDER GION

of Southborough, County of Worcester and Commonwealth of Massachusetts, as Principal, and the MASSACHUSETTS BONDING AND INSURANCE COMPANY, of Boston, Massachusetts, as Surety, are held and firmly bound unto

TOWN OF SOUTHBOROUGH, MASSACHUSETTS

in the penal sum of One Thousand ----and 00/100----- Dollars ($1,000.00), lawful money of the United States, for which payment, well and truly to be made, we bind ourselves, our heirs, executors, administrators, successors and assigns, jointly and severally, firmly by these presents.

The condition of this obligation is such that, Whereas the Principal has duly made application for a License for the manufacture, transportation, importation, exportation, sale or storage of alcohol, alcoholic liquors or beverages at

Turnpike Road, Southborough, Massachusetts

under the provisions of the laws of the Commonwealth of Massachusetts as they now exist, or as they may be amended, and regulations lawfully issued pursuant thereto;

Now, therefore, if said Principal, licensed as aforesaid, shall comply with all the provisions of such laws, including payment of taxes thereunder, and shall pay all fines and penalties assessed against the Principal for violation of any provisions of such Laws, or Regulations pursuant thereto, and shall perform all the conditions of the said License, then this obligation shall be void, otherwise in full force and effect; subject, however, to the following conditions:

1. The aggregate liability of the Surety on account of any and all defaults hereunder shall in no event exceed the penal sum of this bond.

2. Unless previously cancelled, as hereinafter provided, this bond shall be in effect for the period of said License, ending December 31, 1938. The Surety may, however, at any time terminate its obligation hereunder by giving thirty (30) days written notice to said Principal, the Local Licensing Authorities and the Alcoholic Beverages Control Commission, in which event the liability of the Surety shall, at the expiration of said thirty (30) days, cease and determine, except as to such liability of the Principal for violation of any provision of said Laws or Regulations pursuant thereto, or the performance of the conditions of said License, occurring prior to the expiration of said thirty (30) days.

3. No action to recover hereunder may be brought after the expiration of two (2) years from the termination of this bond.

Signed, sealed and dated this 27th day of December 1937.

In presence of:

Alexander Gion

MASSACHUSETTS BONDING AND INSURANCE COMPANY

By

Approved by

F228-C 2M 9-37

1937
Alexander Gion

64

Bond No. 54

BOND FOR LIQUOR LICENSE

Know all Men by these Presents,

That we, ALEXANDER C. GION

of Southborough, County of Worcester and Commonwealth of Massachusetts, as Principal, and the MASSACHUSETTS BONDING AND INSURANCE COMPANY, of Boston, Massachusetts, as Surety, are held and firmly bound unto

TOWN OF SOUTHBOROUGH, MASSACHUSETTS

in the penal sum of One Thousand and 00/100---------- Dollars ($ 1,000.00), lawful money of the United States, for which payment, well and truly to be made, we bind ourselves, our heirs, executors, administrators, successors and assigns, jointly and severally, firmly by these presents.

The condition of this obligation is such that, Whereas the Principal has duly made application for a License for the manufacture, transportation, importation, exportation, sale or storage of alcohol, alcoholic liquors or beverages at

Turnpike Road, Southborough, Massachusetts

under the provisions of the laws of the Commonwealth of Massachusetts as they now exist, or as they may be amended, and regulations lawfully issued pursuant thereto;

Now, therefore, if said Principal, licensed as aforesaid, shall comply with all the provisions of such laws, including payment of taxes thereunder, and shall pay all fines and penalties assessed against the Principal for violation of any provisions of such Laws, or Regulations pursuant thereto, and shall perform all the conditions of the said License, then this obligation shall be void, otherwise in full force and effect; subject, however, to the following conditions:

1. The aggregate liability of the Surety on account of any and all defaults hereunder shall in no event exceed the penal sum of this bond.

2. Unless previously cancelled, as hereinafter provided, this bond shall be in effect for the period of said License, ending December 31, 1939. The Surety may, however, at any time terminate its obligation hereunder by giving thirty (30) days written notice to said Principal, the Local Licensing Authorities and the Alcoholic Beverages Control Commission, in which event the liability of the Surety shall, at the expiration of said thirty (30) days, cease and determine, except as to such liability of the Principal for violation of any provision of said Laws or Regulations pursuant thereto, or the performance of the conditions of said License, occurring prior to the expiration of said thirty (30) days.

3. No action to recover hereunder may be brought after the expiration of two (2) years from the termination of this bond.

Signed, sealed and dated this 13th day of December 1938.

In presence of:

C. F. Fairbanks

Alexander Gion

MASSACHUSETTS BONDING AND INSURANCE COMPANY

By Clinton L. Walker
Attorney-in-fact

Approved by

F228-D 4M 11-38

1939 #54

Alexander Gion

Bond No. 1224

BOND FOR LIQUOR LICENSE

Know all Men by these Presents,

That we, ALEXANDER C. GION

of Southboro, County of Worcester and Commonwealth of Massachusetts, as Principal, and the MASSACHUSETTS BONDING AND INSURANCE COMPANY, of Boston, Massachusetts, as Surety, are held and firmly bound unto

TOWN OF SOUTHBORO, MASS.

in the penal sum of ONE THOUSAND- - - - - - - - - - Dollars ($ 1,000.00), lawful money of the United States, for which payment, well and truly to be made, we bind ourselves, our heirs, executors, administrators, successors and assigns, jointly and severally, firmly by these presents.

The condition of this obligation is such that, Whereas the Principal has duly made application for a License for the manufacture, transportation, importation, exportation, sale or storage of alcohol, alcoholic liquors or beverages at Turnpike Road, Southboro, Mass.

under the provisions of the laws of the Commonwealth of Massachusetts as they now exist, or as they may be amended, and regulations lawfully issued pursuant thereto;

Now, therefore, if said Principal, licensed as aforesaid, shall comply with all the provisions of such laws, including payment of taxes thereunder, and shall pay all fines and penalties assessed against the Principal for violation of any provisions of such Laws, or Regulations pursuant thereto, and shall perform all the conditions of the said License, then this obligation shall be void, otherwise in full force and effect; subject, however, to the following conditions:

1. The aggregate liability of the Surety on account of any and all defaults hereunder shall in no event exceed the penal sum of this bond.

2. Unless previously cancelled, as hereinafter provided, this bond shall be in effect for the period of said License, ending December 31, 1943. The Surety may, however, at any time terminate its obligation hereunder by giving thirty (30) days written notice to said Principal, the Local Licensing Authorities and the Alcoholic Beverages Control Commission, in which event the liability of the Surety shall, at the expiration of said thirty (30) days, cease and determine, except as to such liability of the Principal for violation of any provision of said Laws or Regulations pursuant thereto, or the performance of the conditions of said License, occurring prior to the expiration of said thirty (30) days.

3. No action to recover hereunder may be brought after the expiration of two (2) years from the termination of this bond.

Signed, sealed and dated this 2nd day of December 19 42.

Alexander C. Gion

In presence of:

Marjorie F. McDonald

MASSACHUSETTS BONDING AND INSURANCE COMPANY

By Bernice M. Ladeing
ATTORNEY IN FACT

Approved by

F228-G 2M 10-42

1943 #1224

Alexander Gion

Bond No. 20235

BOND FOR LIQUOR LICENSE

Know all Men by these Presents,

That we, ALEXANDER C. GION

of SOUTHBOROUGH, County of WORCESTER and Commonwealth of Massachusetts, as Principal, and the MASSACHUSETTS BONDING AND INSURANCE COMPANY, of Boston, Massachusetts, as Surety, are held and firmly bound unto

TOWN OF SOUTHBOROUGH

in the penal sum of ONE THOUSAND- - - - - - - - - - Dollars ($ 1,000.00), lawful money of the United States, for which payment, well and truly to be made, we bind ourselves, our heirs, executors, administrators, successors and assigns, jointly and severally, firmly by these presents.

The condition of this obligation is such that, Whereas the Principal has duly made application for a License for the manufacture, transportation, importation, exportation, sale or storage of alcohol, alcoholic liquors or beverages at Turnpike Road, Southborough, Mass.

under the provisions of the laws of the Commonwealth of Massachusetts as they now exist, or as they may be amended, and regulations lawfully issued pursuant thereto;

Now, therefore, if said Principal, licensed as aforesaid, shall comply with all the provisions of such laws, including payment of taxes thereunder, and shall pay all fines and penalties assessed against the Principal for violation of any provisions of such Laws, or Regulations pursuant thereto, and shall perform all the conditions of the said License, then this obligation shall be void, otherwise in full force and effect; subject, however, to the following conditions:

1. The aggregate liability of the Surety on account of any and all defaults hereunder shall in no event exceed the penal sum of this bond.

2. Unless previously cancelled, as hereinafter provided, this bond shall be in effect for the period of said License, ending December 31, 1944. The Surety may, however, at any time terminate its obligation hereunder by giving thirty (30) days written notice to said Principal, the Local Licensing Authorities and the Alcoholic Beverages Control Commission, in which event the liability of the Surety shall, at the expiration of said thirty (30) days, cease and determine, except as to such liability of the Principal for violation of any provision of said Laws or Regulations pursuant thereto, or the performance of the conditions of said License, occurring prior to the expiration of said thirty (30) days.

3. No action to recover hereunder may be brought after the expiration of two (2) years from the termination of this bond.

Signed, sealed and dated this 29th day of December 19 43.

Alexander Gion

In presence of:

Marjorie T. McDonald

MASSACHUSETTS BONDING AND INSURANCE COMPANY

By Bernice M. Gadsing
ATTORNEY IN FACT

Approved by

F228-H 2M 9-43

1944

Alexander Gion